

**4-Bedrooms
2 1/2 -Baths
Family Room
Dinning Room**

FLOOR PLAN
SCALE: 1/4" = 1'-0"

SQUARE FOOTAGE		WINDOW SCHEDULE		
AREA	SQ FT	MARK	SIZE	DESCRIPTION
LIVING	2194	(A)	2'6" X 4'0"	WOOD CASEMENT ARCHED
STOOP	32	(B)	3'0" X 7'0"	SINGLE HUNG INSUL ALUM ARCHED
BACK PORCH	147	(C)	3'0" X 7'0"	SINGLE HUNG INSUL ALUM
GARAGE & STORAGE	652	(D)	2'8" X 7'0"	SINGLE HUNG INSUL ALUM
		(E)	3'0" X 6'0"	SINGLE HUNG INSUL ALUM
		(F)	3'0" X 4'0"	SINGLE HUNG INSUL ALUM
		(G)	4'0" X 4'0"	8" X 8" OPAQUE GLASS BLOCK
		(H)	2'0" X 4'0"	SINGLE HUNG INSUL ALUM
		(I)	2'0" X 3'0"	SINGLE HUNG INSUL ALUM
TOTAL	3025			

DOOR SCHEDULE		
MARK	SIZE	DESCRIPTION
(1)	4'0" X 8'4"	DBL 4 LITE 2/3 FRENCH ARCHED
(2)	2'8" X 6'8"	1 LITE FRENCH W TRANS
(3)	2'8" X 6'8"	6 LITE 1/2 FRENCH
(4)	2'8" X 6'8"	6 PANEL MASONITE INT GD
(5)	2'6" X 6'8"	6 PANEL MASONITE INT GD
(6)	2'0" X 6'8"	6 PANEL MASONITE INT GD POCKET
(7)	2'0" X 6'8"	6 PANEL MASONITE INT GD
(8)	2'8" X 8'0"	CASED OPENING
(9)	5'0" X 8'0"	CASED OPENING
(10)	2'0" X 6'0"	TEMPERED GLASS SHOWER DOOR
(11)	18' X 8'	OVERHEAD METAL GARAGE DOOR
(12)	5'0" X 9'0"	CASED OPENING
(13)	13' X 8'0"	CASED OPENING
(14)		
(15)		



CABINET ELEVATIONS
SCALE: 1/4" = 1'-0"

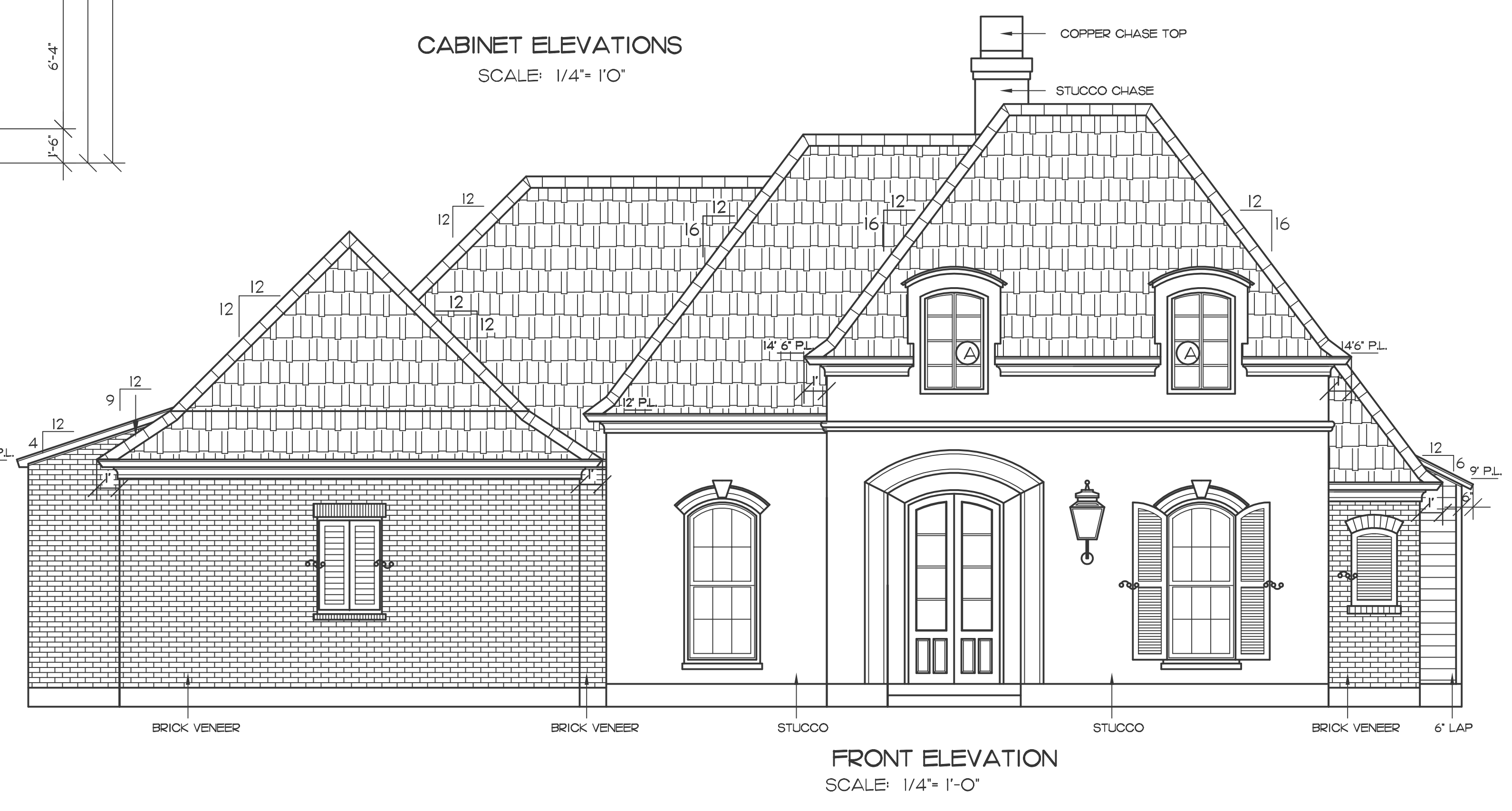

FRONT ELEVATION
SCALE: 1/4" = 1'-0"

<p>MURRY DANIELS DESIGNER 4342 FRENCH VILLAGE AVE. BATON ROUGE, LA WEB: WWW.ACADIANA-DESIGN.COM OFFICE: 225-293-1017 FAX: 225-293-2307 TOLL FREE 1-888-756-9023</p>	<p>IMPORTANT NOTE COPYRIGHT, ACADIANA DESIGN ALL RIGHTS RESERVED THESE PLANS ARE THE PROPERTY OF THE DESIGNER MURRY DANIELS, ACADIANA DESIGN. ALL RIGHTS ARE RESERVED BY THE DESIGNER AND ANY USE OTHER THAN THAT AUTHORIZED IS EXPRESSLY PROHIBITED. ANY REPRODUCTION OF THIS PLAN IS EXPRESSLY PROHIBITED. THIS PLAN IS TO BE USED FOR THE LOT AND SUBDIVISION INDICATED IN THIS TITLE BLOCK ONLY. USE ON ANY OTHER SITE IS PROHIBITED.</p>	<p>PROJECT NAME BRYCE</p>	<p>REGISTERED STAMP</p>	<p>REGISTERED STAMP</p>	<p>DRAWN BY MWD</p>	<p>SHEET NO. 1</p>
		<p>LOT & SUBDIVISION</p>	<p>CITY/PARISH</p>	<p>DATE 3/07</p>	<p>PROJECT NO. 27079</p>	